VIITOSKÄYTÄVÄN TYÖSSÄKÄYNNIN TYÖPAJA 21.4.2023

1) Millaisten toimintaympäristön muutosvoimien tunnistatte vaikuttavan Viitoskäytävän elinkeinoelämään ja julkiseen sektoriin sekä näiden työntekijöiden työssäkäyntiin?

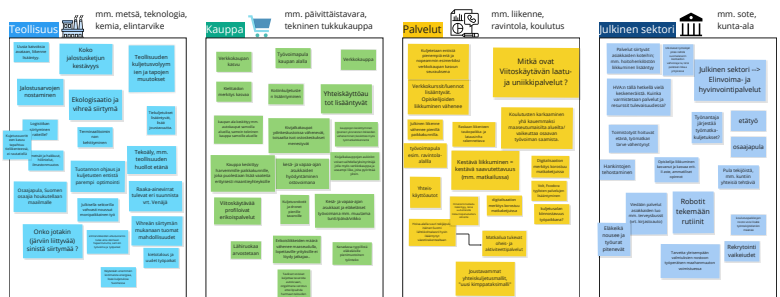

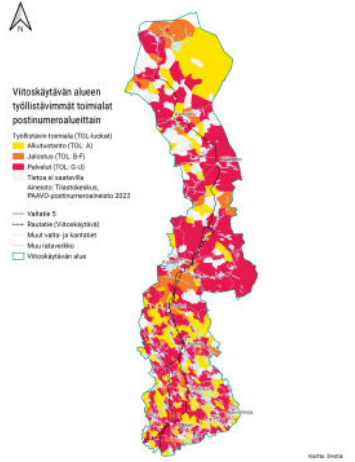

TOL	Toimiala	Postinumero-alueita, joilla ala on ljeilistävin	Työnsekijöitä Viitoskäytävällä	% työntekijöitä
A	[illegible]	[illegible]	[illegible]	[illegible]
B	[illegible]	[illegible]	[illegible]	[illegible]
C	[illegible]	[illegible]	[illegible]	[illegible]
D	[illegible]	[illegible]	[illegible]	[illegible]
E	[illegible]	[illegible]	[illegible]	[illegible]
F	[illegible]	[illegible]	[illegible]	[illegible]
G	[illegible]	[illegible]	[illegible]	[illegible]
H	[illegible]	[illegible]	[illegible]	[illegible]
I	[illegible]	[illegible]	[illegible]	[illegible]
J	[illegible]	[illegible]	[illegible]	[illegible]
K	[illegible]	[illegible]	[illegible]	[illegible]
L	[illegible]	[illegible]	[illegible]	[illegible]
M	[illegible]	[illegible]	[illegible]	[illegible]
N	[illegible]	[illegible]	[illegible]	[illegible]
O	[illegible]	[illegible]	[illegible]	[illegible]
P	[illegible]	[illegible]	[illegible]	[illegible]
Q	[illegible]	[illegible]	[illegible]	[illegible]
R	[illegible]	[illegible]	[illegible]	[illegible]
S	[illegible]	[illegible]	[illegible]	[illegible]
T	[illegible]	[illegible]	[illegible]	[illegible]
U	[illegible]	[illegible]	[illegible]	[illegible]

2) Ajattele omaa työyhteisöä, miltä loittorenkailta työpaikallesi saavutaan? Millaisia tarpeita tunnistatte työmatkaliikkumisessa?

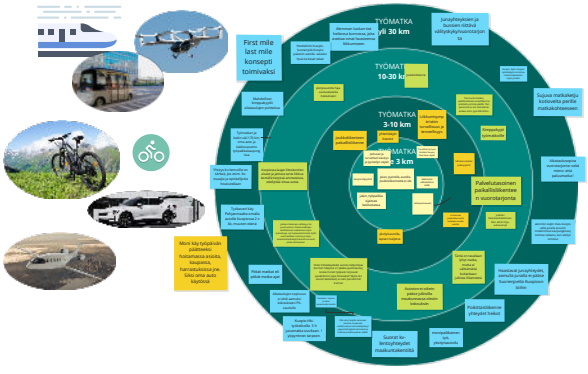

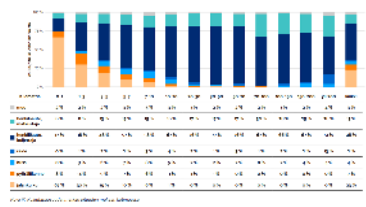

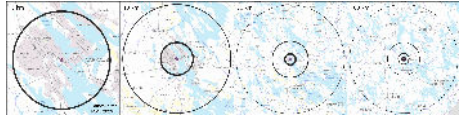

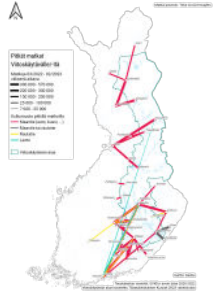

3) Millaista liikennepalvelujen ja liikenneinfran tulisi olla tulevaisuudessa työmatkaliikenteen tarpeita varten?

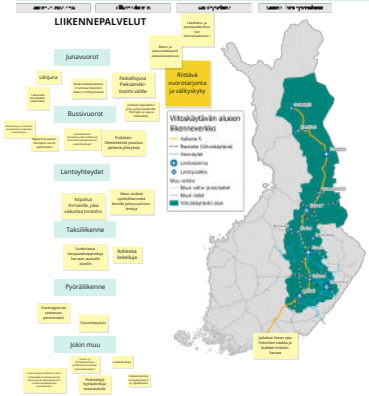

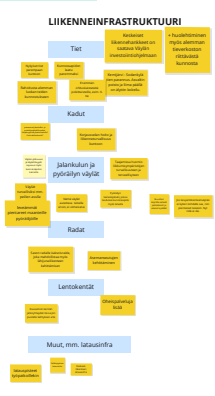

BONUS: Voivatko matkailu- ja työmatkaliikenne hyötyä toisistaan tulevaisuudessa?

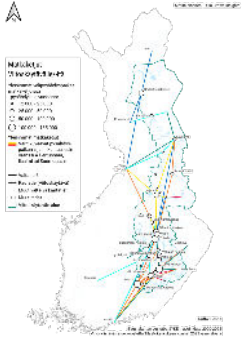

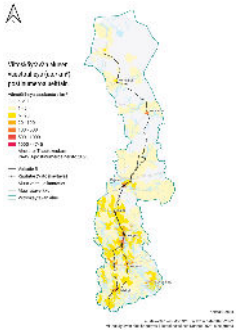

Yleisimmät pysähdyspaikat	Maara
Kuopio (kaupunkisa)	165 000
Jaaa Keskus	144 000
Pitkäkatu (Kuopio)	102 000
Siilinjärvi Keskus	99 000
Sorsalaa Keskus	99 000